

MHSAA CROSS COUNTRY REGIONAL 29-4

INFORMATION

Baldwin | Bear Lake | Brethren | Buckley | Fire Lake Forest Area | Frankfort
Glen Arbor Leelanau School | Grand Traverse Academy | Lake Leelanau St. Mary | Leland
Maple City Glen Lake | Mason County Eastern | Mesick | Pentwater | Walkerville

Place: Buckley Community Schools

305 S. First Street

Buckley, MI 49620

Dates: Saturday, October 29th 2022

Opt out –Oct. 14.

Master Eligibility lists due Oct. 22. Send to Todd Frazee, tfrazee@buckleyschools.com

Electronic entries (athletic.net) due Oct. 22 by 8pm. Please check mhsaa.com for instructions.

Times: 8:30 a.m. Course opens for inspection

9:00 a.m. Coaches Meeting (at finish line)

9:45 a.m. National Anthem

10:00 a.m. Boys Team Race

10:45 a.m. Girls Team Race

11:30 a.m. Awards Ceremony (at finish line)

Timing: Don Passenger, Michiana Timing

Team Info: Tents allowed only in area marked “TEAM TENT AREA”

Parking: Buses please park in dirt lot located near finish line. Spectators park in gymnasium lot or along street.

Admission: There is no admission charge

General Info: Please review all information in the MHSAA Cross Country General Bulletin.

School Locker rooms and Bathrooms will not be available. Porta-Potty’s located around the facility

Photographing and videotaping is permitted according to MHSAA regulations

Free programs with school rosters MHSSA REGIONAL MERCHANDISE WILL BE SOLD. Cash/Check only.

Concessions stand on site

NO Pets are not allowed

Questions: Todd Frazee, Meet Manager | tfrazee@buckleyschools.com | 616-204-5994

E South St

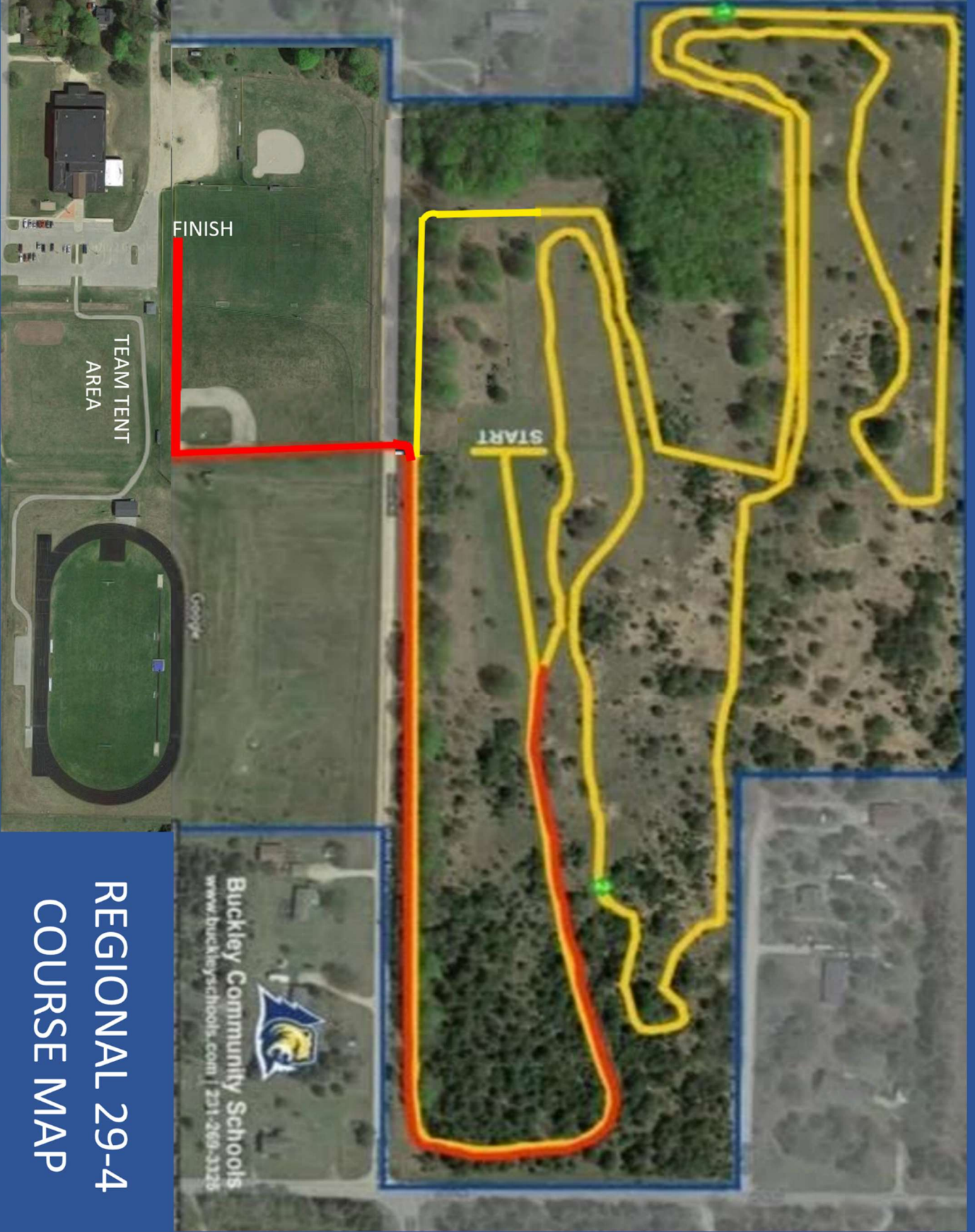

REGIONAL 29-4 COURSE MAP

Buckley Community Schools
www.buckleyschools.com | 231-269-3225

